ALL-IN PASS

OPTIONS

$775 | includes 6 days of skiing
$575 | does not include skiing

The All-In Pass is a 6-day ski pass valid at Vail and Beaver Creek during Interski and provides full access to all official Interski programming, including:

- On-snow education sessions
- Indoor education sessions at all venues
- Opening and Closing Ceremonies
- Evening show events
- Festival gatherings at the arena

Please note that some festival-related functions may require an additional fee.

AVAILABILITY

- Goes on sale April 6, 2026 via the official InterskiVail registration site
- Available for purchase through March 5, 2027

INTERNATIONAL INSPIRE PASS

OPTIONS

$550 | includes 6 days of skiing
$350 | does not include skiing

The International Inspire Pass is a 6-day ski pass valid at Vail and Beaver Creek during Interski, designed specifically for guests of Interski participants. It provides access to the Festival of Interski, including entry to the Opening and Closing Ceremonies, the Keynote Presentation, and special access to the evening show nights at the Interski Stadium.

This pass may only be purchased in combination with an All-In Pass, ensuring the holder is attending as a guest of an official Interski participant.

AVAILABILITY

- Goes on sale April 6, 2026 via the official InterskiVail registration site
- Available for purchase through March 5, 2027
- Not available for U.S. citizens

TENTATIVE EVENT SCHEDULE

This is a tentative schedule and is subject to change. A final schedule will be available by July 15, 2026.

SUNDAY 4/4

7:30-8:30 am	**Welcome Center Opens**
9:00 am - 12:30 pm	**Participant Arrivals**
13:00 -15:00 pm	Team Training Runs Demo Slope & Practice Slopes
15:30 - 16:00 pm	
16:30 - 19:30 pm	Dinner
20:00 - 21:30 pm	**Opening Ceremonies**

MONDAY 4/5

7:30-8:30 am	Breakfast
9:00 am - 15:00 pm	Long Workshop Teaching Collab
9:00 - 9:30 am	Technical Demos
10:00 - 11:30 am	On-Snow Workshops
12:00 - 12:30 pm	Lunch
13:00 - 13:30 pm	Tech PU: SR
13:30 - 15:00 pm	On-Snow Workshops
15:30 - 16:00 pm	Break
16:00 - 16:30 pm	Lectures
17:00 - 18:000 pm	Keynote Dobson
18:30 - 19:30 pm	**IAESS General Assembly**
	& Dinner
20:00 - 21:30 pm	Festival Evening

TUESDAY 4/6

7:30-8:30 am	Breakfast
9:00 am - 15:00 pm	Long Workshop Teaching Collab
9:00 - 9:30 am	Technical Demos
10:00 - 11:30 am	On-Snow Workshops
12:00 - 12:30 pm	Lunch
13:00 - 13:30 pm	Tech PU: SR
13:30 - 15:00 pm	On-Snow Workshops
15:30 - 16:00 pm	Break
16:00 - 16:30 pm	Lectures
17:00 - 18:00 pm	Seminar
18:00 - 18:30 pm	Break
18:30 - 19:30 pm	Dinner
20:00 - 21:30 pm	Show Runs

WEDNESDAY 4/7

7:30-8:30 am	Breakfast
9:00 am - 9:30 am	Technical Demos
10:00 - 11:30 am	ISIA World Forum On-Snow Workshops
12:00 - 12:30 pm	Lunch
13:00 - 14:30 pm	Mountain Tours Adaptive Workshops/ Small Champions Cross Country Skiing Collab
15:00 - 18 pm	Interski Village Free Time
15:00 - 16:00 pm	**IVSI General Assembly**
16:30 - 17:00 pm	Interski Village Free Time
17:30 - 18:30 pm	**IVSI General Assembly**
18:30 - 19:30 pm	Dinner
19:00 - 19:30 pm	**Interski 2031**
20:00 - 21:30 pm	Festival Evening

THURSDAY 4/8

7:30-8:30 am	Breakfast
9:00 am - 15:00 pm	Long Workshop People Collab
9:00 - 9:30 am	Technical Demos
10:00 - 11:30 am	On-Snow Workshops
12:00 - 12:30 pm	Lunch
13:00 - 13:30 pm	Tech PU: MR
13:30 - 15:00 pm	On-Snow Workshops
15:30 - 16:00 pm	Break
16:00 - 16:30 pm	Lectures
17:00 - 17:30 pm	Seminar
18:00 - 18:30 pm	Break
18:30 - 19:30 pm	Interski General Assembly
	& Dinner
20:00 - 21:30 pm	Show Runs

FRIDAY 4/9

7:30-8:30 am	Breakfast
9:00 am - 15:00 pm	Long Workshop Tactics Collab
9:00 - 9:30 am	Technical Demos
10:00 - 11:30 am	On-Snow Workshops
12:00 - 12:30 pm	Lunch
13:00 - 15:00 pm	Lectures/Workshops
15:30 - 16:00 pm	Seminar
16:30 - 17:00 pm	Break
17:00 - 17:30 pm	Early Dinner
18:00 - 20:30 pm	Closing Ceremony Show Runs & Dinner
21:00 - 23:00 pm	Closing Party Dobson

DEMO HILL CONFIGURATION

All show performances will take place at Golden Peak, accessed by the Riva Bahn Chair lift (Chair 6), and the course will be on the Ruders Run Middle East segment. Teams will have access to this hill three (3) days prior to the opening of Interski on April 4th.

INTERSKI 2027 DEMONSTRATION HILL HOMOGOLATION-GOLDEN PEAK

FIS Slalom Middle Start	Max Gradient 40%
START 2679 Meters	Min Gradient 21%
FINISH 2514 Meters	Avg Grade 30%
VERTICAL 165 Meters	Min. Width 40 M
LENGTH 540 Meters	Jump Location TBD

ACCESS: Riva Bahn Express [Chair 6], detachable 6 person high-speed quad.
Return to start approx. 11 minutes.

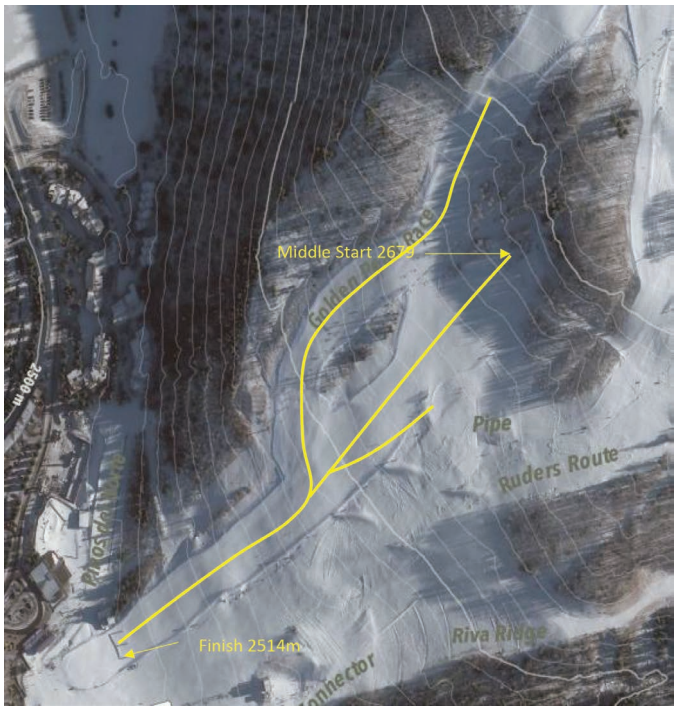

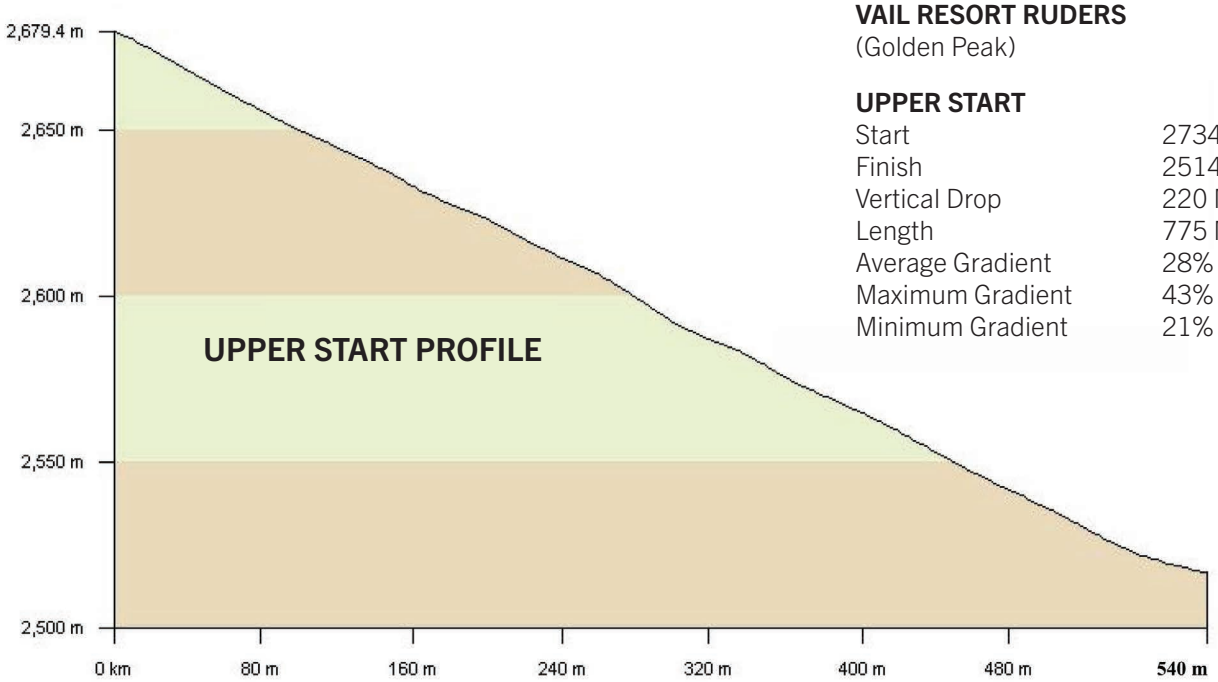

VAIL RESORT RUDERS
(Golden Peak)

UPPER START

Start	2734 M
Finish	2514 M
Vertical Drop	220 M
Length	775 M
Average Gradient	28%
Maximum Gradient	43%
Minimum Gradient	21%

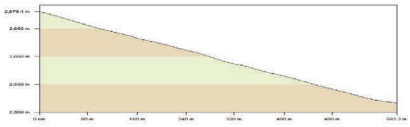

ONE TO ONE RATIO | ELEVATION TO LENGTH